Recast

Find the Tools

Last Modified on 2026-11-25

Access Right Click Tools in Intune

Once you've installed the browser extension for Right Click Tools Enterprise or Right Click Tools Community, you can access the Recast actions included in your edition within the Intune Admin Center.

NOTE: The browser extension launches the Right Click Tools Console Extension as the user running the browser process. In a tiered account system, you must open the web browser as the elevated account for Right Click Tools to run with the required permissions.

> To learn about Recast's new Entra-focused actions, see Intune-/Entra-Focused Console & Security Tools
> For information on configuring existing Right Click Tools to work in an Entra ID-joined, Intune-only managed environment, see Make Tools Work With Entra-Only Devices

To open Right Click Tools menus within Intune:

1. Log into intune.microsoft.com.

2. Click the Recast Software icon to the right of a page name.

   TIP: You can also open Right Click Tools by highlighting a full device name or IP address and right-clicking on it.

   On multi-device pages, clicking the Recast icon will open the Recast side panel, where you can then multi-select devices. For feature requirements and details, see Run Multi-Device Actions in Intune.

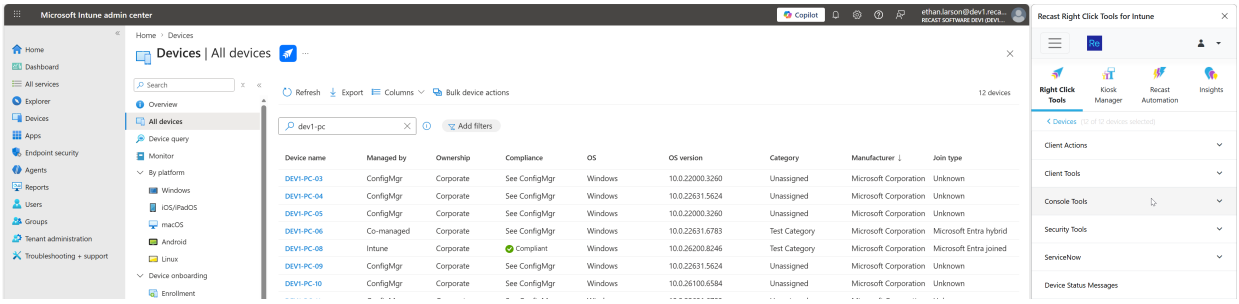

   On an **individual device page**, or when Right Click Tools cannot connect to a Recast Management Server, clicking the Recast icon will open the Right Click Tools menus in the main window.

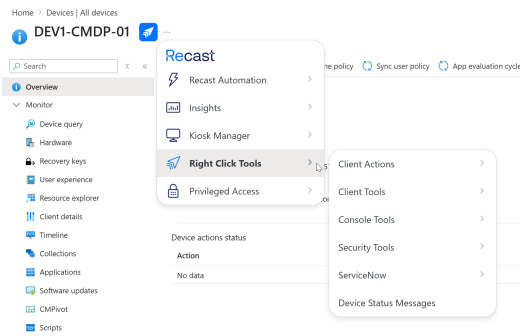

4. Navigate through Right Click Tools menus and select a tool.

The first time you run a Recast action, you'll need to confirm that you want Intune to open the Recast.ConsoleExtension

by clicking **Open** or enabling the **Always allow** option.

For most tools, the results window will appear over the Intune page.

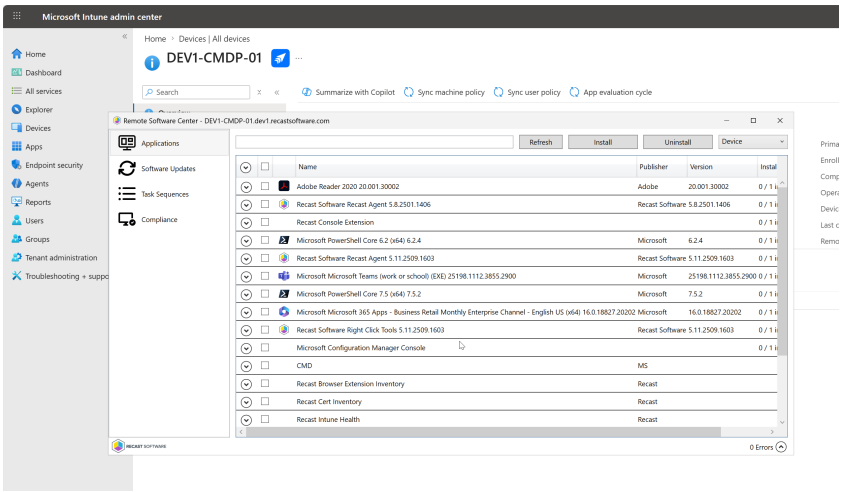

When running the System Information tool for a single device, results will appear in the Recast side panel.

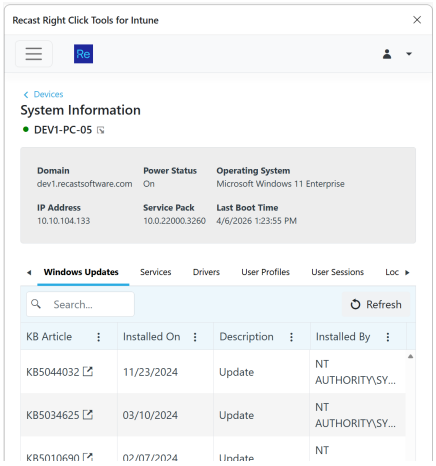

TROUBLESHOOTING: If a Right Click Tools menu does not appear, right-click on the Recast or Extensions icon in the browser toolbar, choose **Manage extensions**, disable and re-enable the browser extension, and relaunch the browser.

Access Right Click Tools in Other Interfaces

With Right Click Tools and the Recast Anywhere browser extension installed, you can run actions from Intune and many other web tools, such as SSRS and ServiceNow.

To run a Right Click Tools action from another interface:

1. Highlight a device name.

2. Right-click to open your familiar Right Click Tools menus.

To learn more, see John Yoakum's blog post, Right Click Tools Browser Extension: Beyond Intune.

Recast