Recast

Install Right Click Tools for Intune Browser Extension

Last Modified on 2026-11-25

Requirements for installing and running the Community Edition of Right Click Tools using the Right Click Tools browser extension:

- Version 5.8.2501 or later of the Right Click Tools Community Edition installed on the device from which you will run Right Click Tools actions. You can download the most recent Community Edition version from the Free Tool Download page on our website, or by creating an account and logging into the Recast Community Portal.
- Right Click Tools browser extension added
  - Right Click Tools for Intune in Edge Add-ons Store
  - Right Click Tools for Intune in Chrome Web Store

Browser Extension Installation Workflow for Community Edition

The Recast Anywhere browser extension works with both the Enterprise and Community Editions of Right Click Tools. This installation workflow is intended to guide Community users adding browser extension functionality to a new or existing implementation of the Right Click Tools Community Edition.

> If you're already running Right Click Tools Community v5.8.2501 or later, and meet the browser extension requirements, skip to Step 5: Add the Right Click Tools browser extension.

Recommended workflow for installing the browser extension with Right Click Tools Community:

1. Make sure that the browser extension requirements are in place.
2. Download the Right Click Tools Community Edition, plus the license file, from the Recast Community Portal.
3. Install Right Click Tools Community.
4. Add your licenses to the Configure Recast Console Extension application.
5. Add the Recast Anywhere browser extension.

You'll then find Right Click Tools within Intune.

For a video walkthrough of this installation workflow, watch Right Click Tools for Intune: Install Walkthrough on our YouTube channel.

Browser Extension Licensing

A Recast Anywhere browser extension license is automatically included in v5.8.2501 and later of the Right Click Tools Community Edition.

To access your Right Click Tools Community Edition license:

1. If you don't already have your free Recast Software account, create it atrecastsoftware.com/free-tool-download. In response, you'll receive an email from registration@recastsoftware.com containing a link to verify your account.

2. Log into the Recast Community Portal with your Recast Software credentials.

3. Download the Right Click Tools Community Edition and your Community license.

4. After running the Right Click Tools installer, open the Configure Recast Console Extension application from the Windows Start menu.

5. On the **Licensing** tab, in the Download License section, enter your Recast Software Portal credentials and click**Retrieve License**.

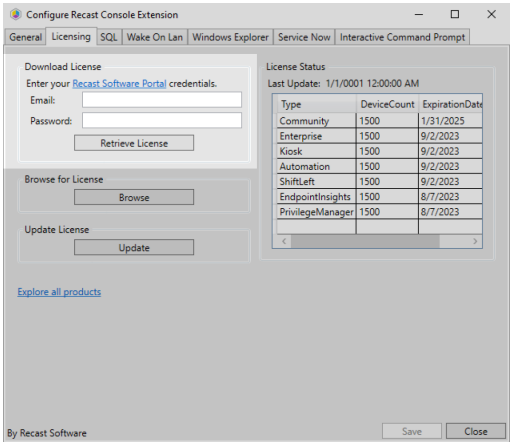

TIP: If you downloaded your license from the Recast Community Portal, you can alternatively retrieve it using the**Browse** function.

Add Right Click Tools Browser Extension

You can add the Recast Right Click Tools for Intune browser extension from the Microsoft Edge Add-ons store and the Google Chrome web store.

With the browser extension added, you can thenfind Right Click Tools within Intune.

NOTE: In organizations that restrict browser extension access, add Recast Right Click Tools for Intune to the list of allowed browser extensions.

Microsoft Edge Browser Extension

To add the Edge browser extension:

1. In the Microsoft Edge Add-ons store, navigate toRecast Right Click Tools for Intune.

2. Click the **Get** button.

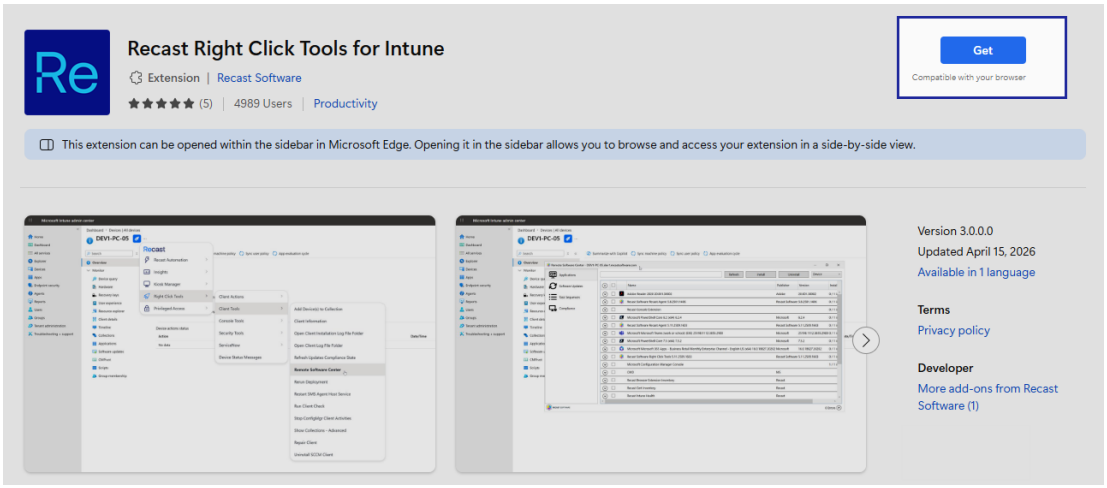

3. Confirm that you want to add Recast Right Click Tools for Intune by clicking**Add extension**.

4. Make the extension visible in your browser toolbar by clicking the Extensions icon (the puzzle piece) located in your toolbar.



5. In the drop-down menu that opens, click the Pin icon to the right of Recast Right Click Tools for Intune.

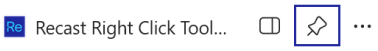

Google Chrome Browser Extension

To add the Chrome browser extension:

1. In the Google Chrome web store, navigate to Recast Right Click Tools for Intune.

2. Click **Add to Chrome**.

3. Confirm that you want to add Recast Right Click Tools for Intune by clicking**Add extension**.

4. Make the extension visible in your browser toolbar by clicking the Extensions icon (the puzzle piece) located in your toolbar.



5. In the drop-down menu that opens, click the Pin icon to the right of Recast Right Click Tools for Intune.

