Recast

Task 1: Install Right Click Tools Console Extension

Last Modified on 2026-11-25

To get you up and running with Right Click Tools Enterprise as quickly as possible, you'll first install the Right Click Tools Console Extension (aka Right Click Tools in Standalone mode). The Tools will be available in ConfigMgr—for users with Local Administrator permissions on target devices—while the prerequisites and permissions for other Recast components and/or products are being put in place.

Beginning with Recast Software Version 5.9.2503, you can install Right Click Tools, add the Recast Anywhere browser extension, and run actions from within the Intune Admin Center on a device where no Configuration Manager console is present.

NOTE: When you enter your ConfigMgr site details during or after Right Click Tools installation (instructions below), you'll be able to run actions that require ConfigMgr information.

Run the Right Click Tools Installer

Make sure any Configuration Manager console installed on the device is closed before opening the installer.

To install the Right Click Tools console extension, double-click the .msi file to open the Recast Console Extension installer you downloaded from the Recast Customer Portal.

Choose Installation Type

To choose a Right Click Tools installation type, click **Right Click Tools Enterprise Standalone**. Then click **Next**.

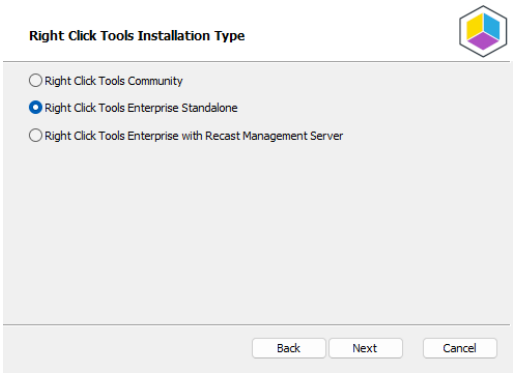

Add Configuration Manager Site Information

If you are installing Right Click Tools in order to use the browser extension on a device with no ConfigMgr console installed, you will need to add site information for the Configuration Manager console in your environment.

To add ConfigMgr site information:

1. Enter the **SMS Provider** and **Site Code**.

2. Click **Test ConfigMgr Connection**.

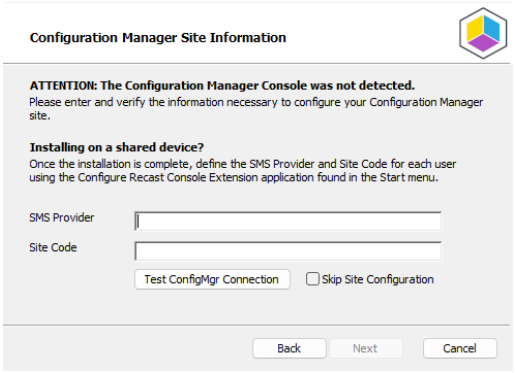

Add ConfigMgr Site Information After Installing Right Click Tools

On the **Configuration Manager Site Information** page, you can choose to **Skip Site Configuration** and add the SMS Provider and Site Code after the installation completes.

NOTE: You'll need to provide those details before you can run any Right Click Tools action that requires ConfigMgr site information.

To add ConfigMgr site information after Right Click Tools installation:

1. Open the Windows Start menu and select the **Configure Recast Console Extension** application.
2. On the ConfigMgr tab, add the **SMS Provider** and **Site Code**. If Right Click Tools is installed on a shared device, you'll need to add ConfigMgr site information for each user of the Configure Recast Console Extension application.

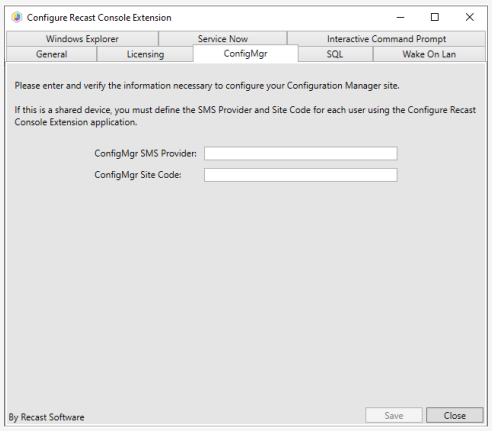

Import License

To download your Recast license:

1. Sign into your Recast Software account by entering your Recast Portal **Email** address and **Password**.

2. Click **Download License**. Your account's **Expiration** and **Device Count** details will appear in the right-hand column.

TIP: If the computer with your Configuration Manager console does not have internet access, click **Browse for License** to search the filesystem for a license file exported from the Recast Portal.

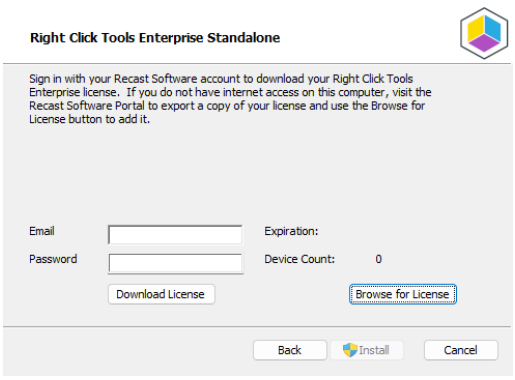

Initiate Installation

Once you have filled in the license information, click **Install**. When the installation completes, you can click the link for Right Click Tools browser extension installation instructions, or click **Finish** to close the installer.

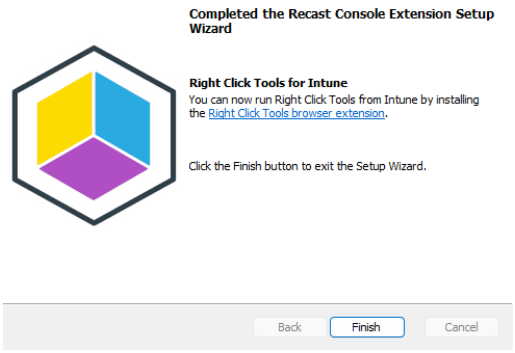

Silent install without Recast Management Server

If you have not installed Recast Management Server, you will need to use the `LICENSEPATH=` parameter to specify the license file to use for your installation. You can download your license file from the Recast Customer Portal or copy it from `C:\ProgramData\Recast Software\Licenses` if you already have Right Click Tools installed on a device.

The license path can be a relative or full path.

Example:

```
msiexec.exe /i "Right Click Tools.msi" /qn LICENSEPATH=".\License\my.license"
```

Task 1A (Optional): Set Up Configuration Manager for Right Click Tools

When Right Click Tools is run in Standalone mode, some actions will not work without Remote Registry or Remote WMI enabled. We recommend that you bypass the need to enable Remote Registry and Remote WMI by deploying and using Recast Agents on your devices to elevate permissions.
If, however, the installation and configuration of your Recast Management Server isn't planned for the short term and you want access to all the Right Click Tools in Standalone mode, you can start the Remote Registry service, create firewall rules for Remote Registry, Remote WMI, and ICMP Echo, and configure the Interactive Command Prompt.

Recast