

Run Client Check — Client Tool on Collection

Last Modified on 12.22.25

The **Run Client Check** tool runs the built-in ConfigMgr Client health checks.

This tool can be run on device collections, or with a similar tool designed for single and multi-selected tools

To run the tool:

1. Right-click on a device collection.
2. Select **Right Click Tools > Client Tools on Collection > Run Client Check**.

Running the action kicks off the Client health checks automatically and returns either a successful or unsuccessful result.

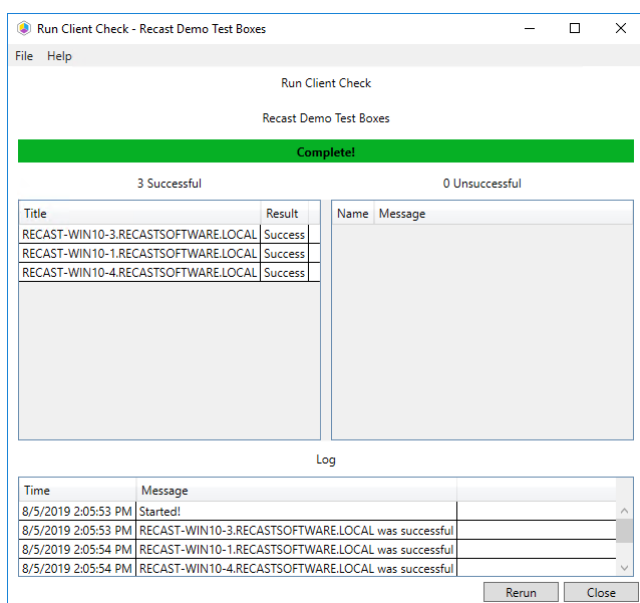

Recast Permissions

Plugin	Permissions
ConfigMgrClient	RunCcmEval

Microsoft Permissions

- Requires administrator permission on the remote device.
- If using a Recast Management Server with a proxy, the service account needs administrator permission on the remote device.
- This tool requires remote WMI access.